

Acousti-Mat® 3/4 Floor Underlayment

Wall Isolation Detail

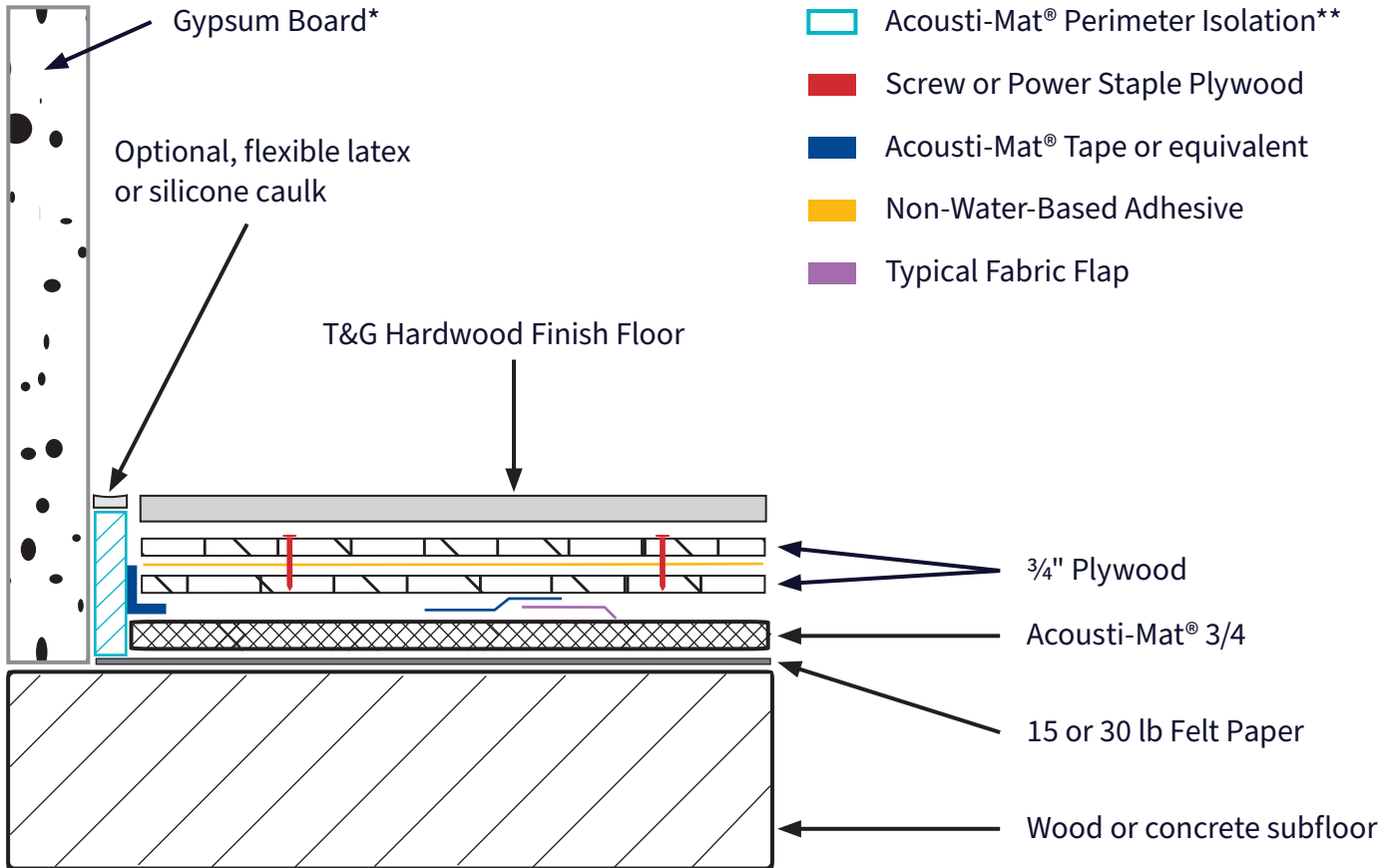

* Gypsum Wall Board must be installed within 1/2" of subfloor

** Acousti-Mat® Wall Isolation is installed around the perimeter of the entire room to receive Acousti-Mat, and around any floor penetrations such as toilet collars, electrical, plumbing, etc.

Revised: 2025-04-30

Acousti-Mat® 3/4 Floor Underlayment

Wall Isolation Detail

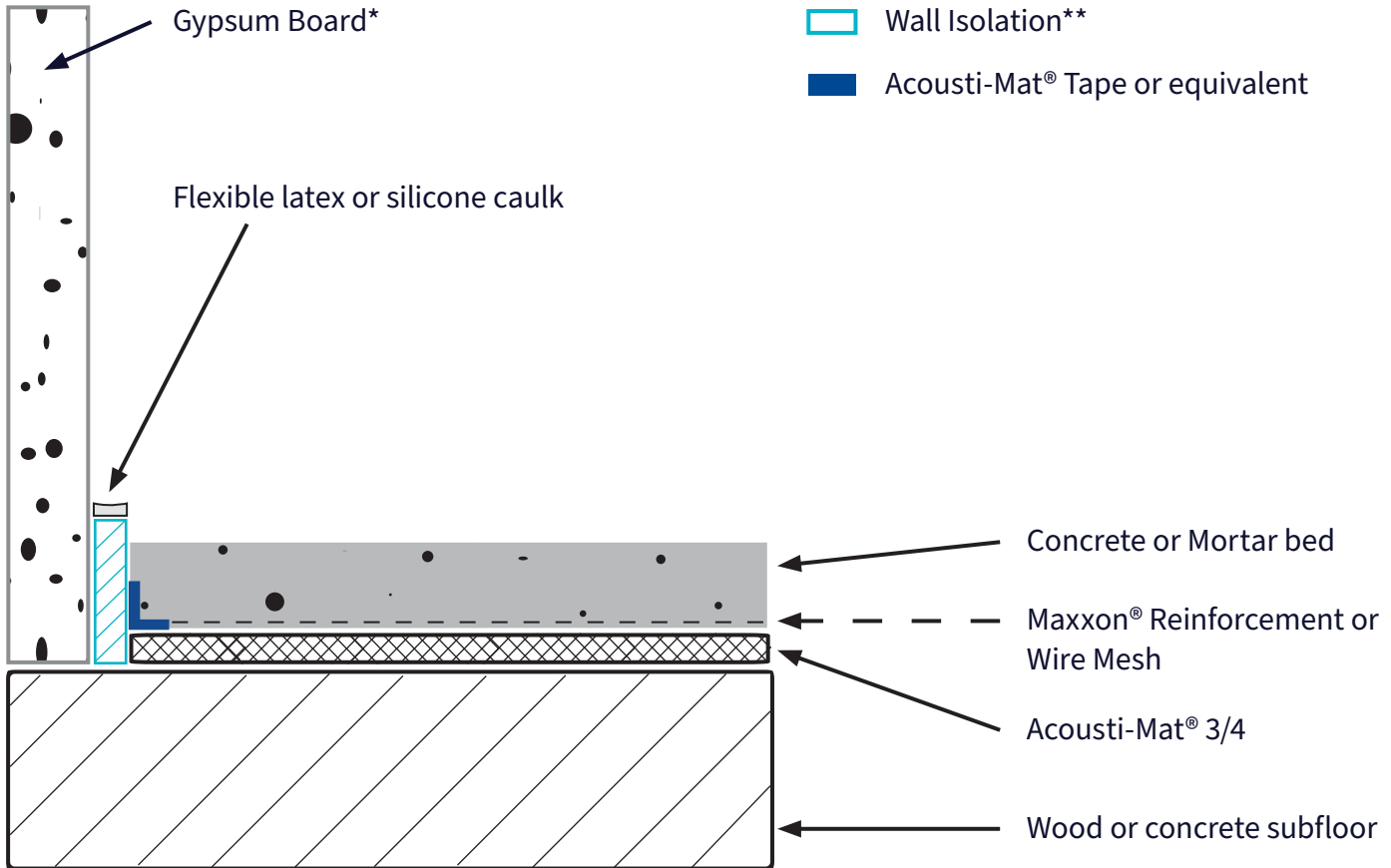

* Gypsum Wall Board must be installed within 1/2" of subfloor

** Acousti-Mat® Wall Isolation is installed around the perimeter of the entire room to receive Acousti-Mat, and around any floor penetrations such as toilet collars, electrical, plumbing, etc.

Revised: 2025-04-30

Acousti-Mat® 3/4 Premium Floor Underlayment

Wall Isolation Detail

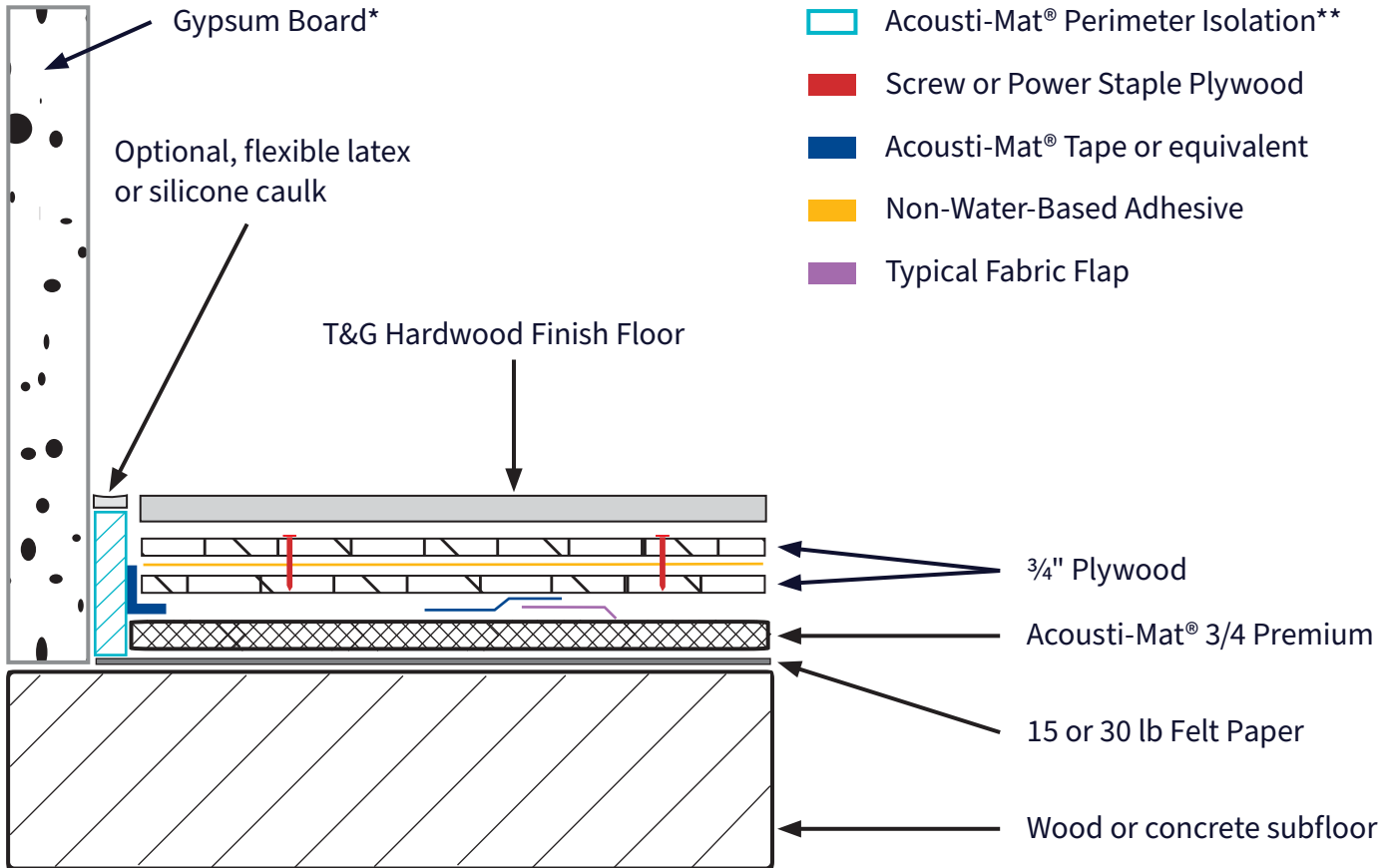

* Gypsum Wall Board must be installed within 1/2" of subfloor

** Acousti-Mat® Wall Isolation is installed around the perimeter of the entire room to receive Acousti-Mat, and around any floor penetrations such as toilet collars, electrical, plumbing, etc.

Revised: 2025-04-30

Acousti-Mat® 3/4 Premium Floor Underlayment

Wall Isolation Detail

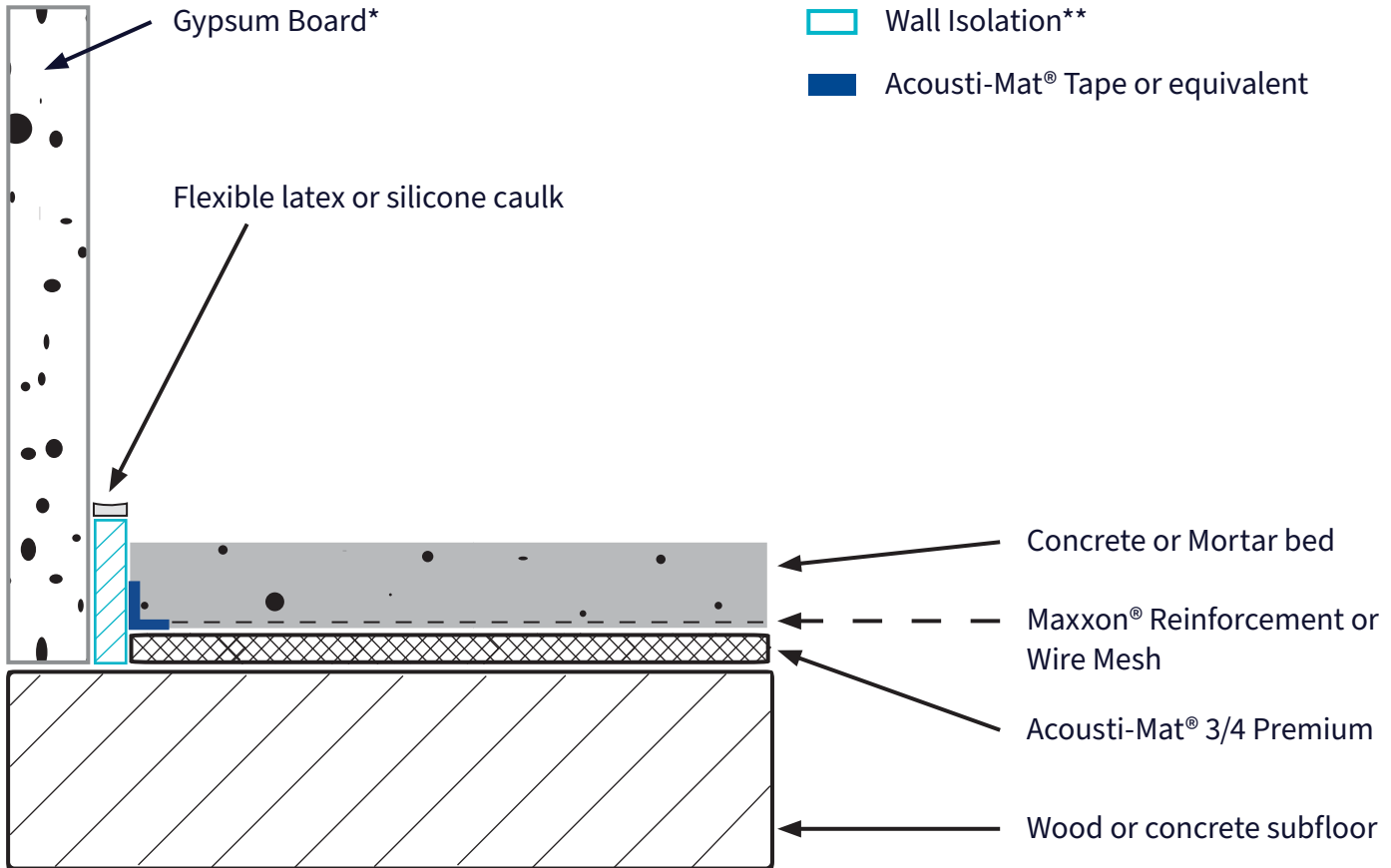

* Gypsum Wall Board must be installed within 1/2" of subfloor

** Acousti-Mat® Wall Isolation is installed around the perimeter of the entire room to receive Acousti-Mat, and around any floor penetrations such as toilet collars, electrical, plumbing, etc.

Revised: 2025-04-30

Acousti-Mat® 3/8 Floor Underlayment

Wall Isolation Detail

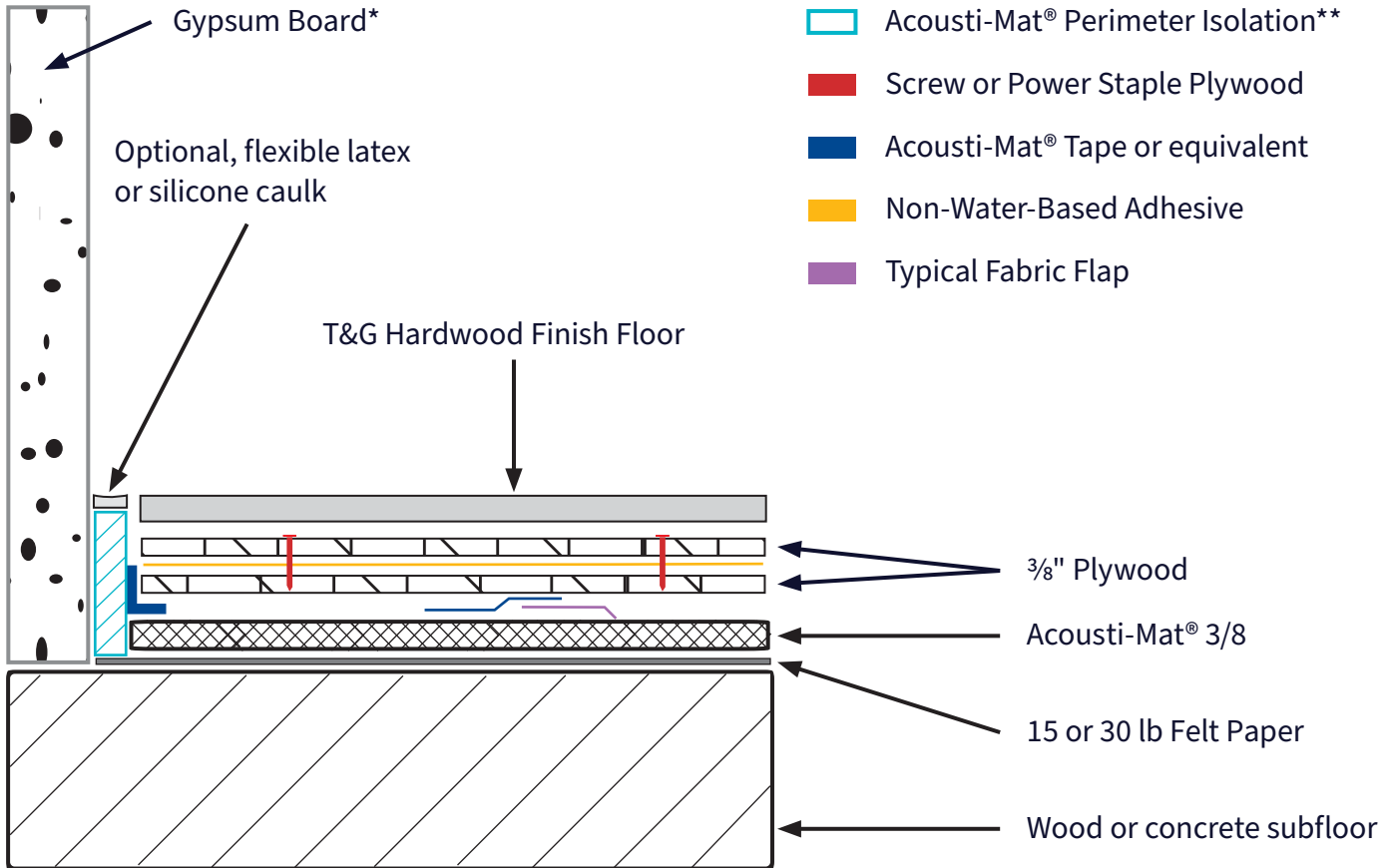

* Gypsum Wall Board must be installed within 1/2" of subfloor

** Acousti-Mat® Wall Isolation is installed around the perimeter of the entire room to receive Acousti-Mat, and around any floor penetrations such as toilet collars, electrical, plumbing, etc.

Revised: 2025-04-30

Acousti-Mat® 3/8 Floor Underlayment

Wall Isolation Detail

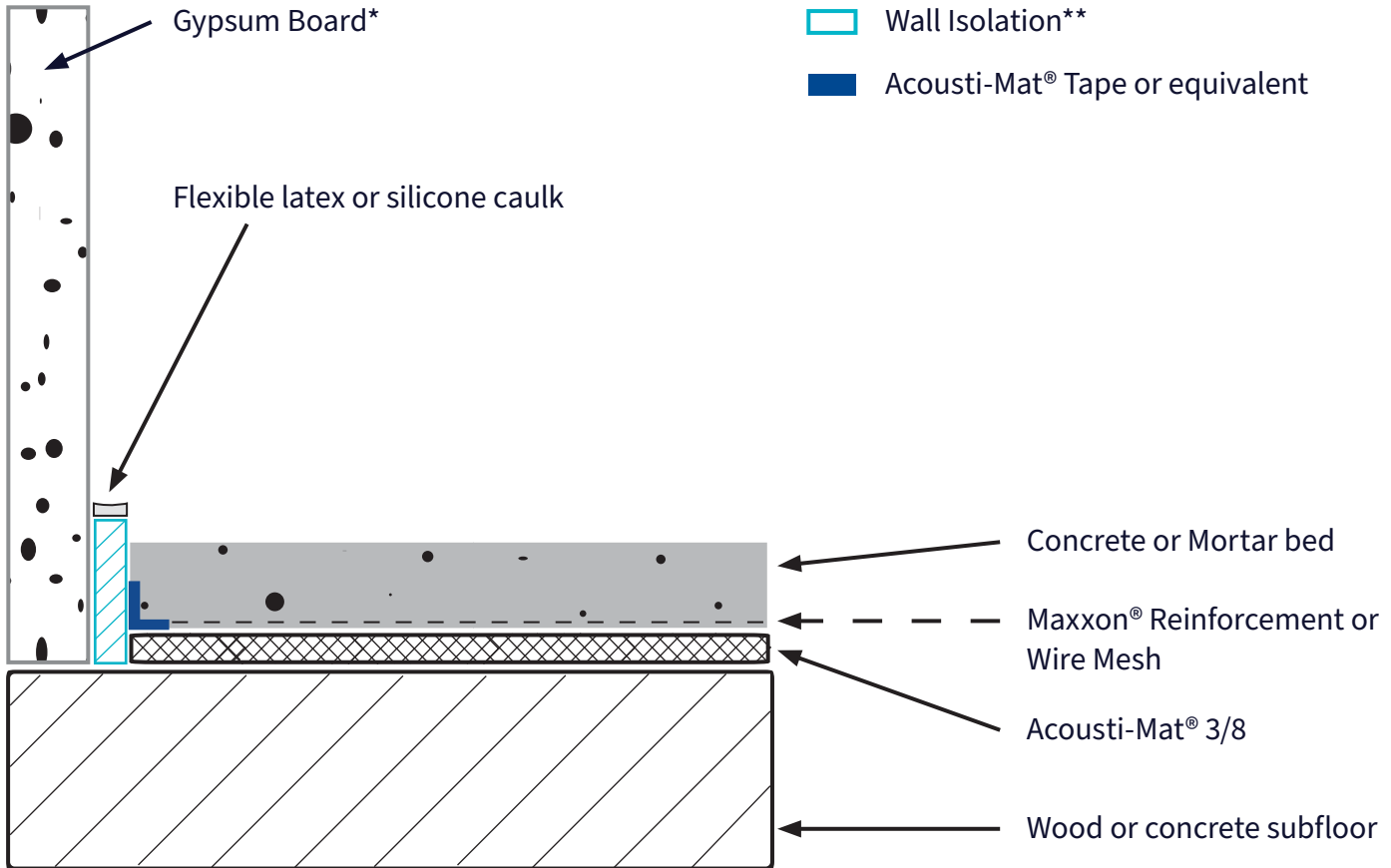

* Gypsum Wall Board must be installed within 1/2" of subfloor

** Acousti-Mat® Wall Isolation is installed around the perimeter of the entire room to receive Acousti-Mat, and around any floor penetrations such as toilet collars, electrical, plumbing, etc.

Revised: 2025-04-30

Acousti-Mat® 3/8 Premium Floor Underlayment

Wall Isolation Detail

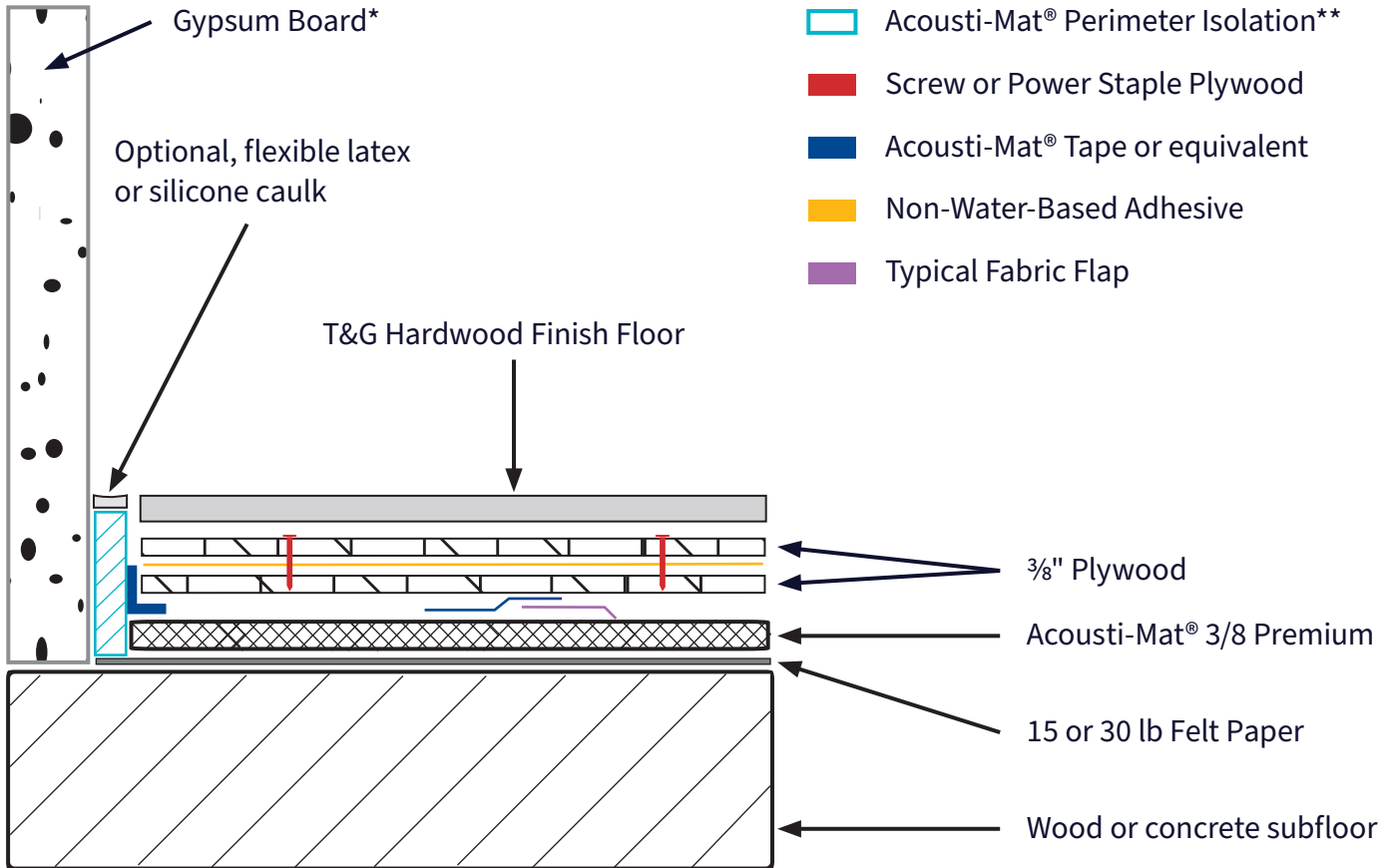

* Gypsum Wall Board must be installed within 1/2" of subfloor

** Acousti-Mat® Wall Isolation is installed around the perimeter of the entire room to receive Acousti-Mat, and around any floor penetrations such as toilet collars, electrical, plumbing, etc.

Revised: 2025-04-30

Acousti-Mat® 3/8 Premium Floor Underlayment

Wall Isolation Detail

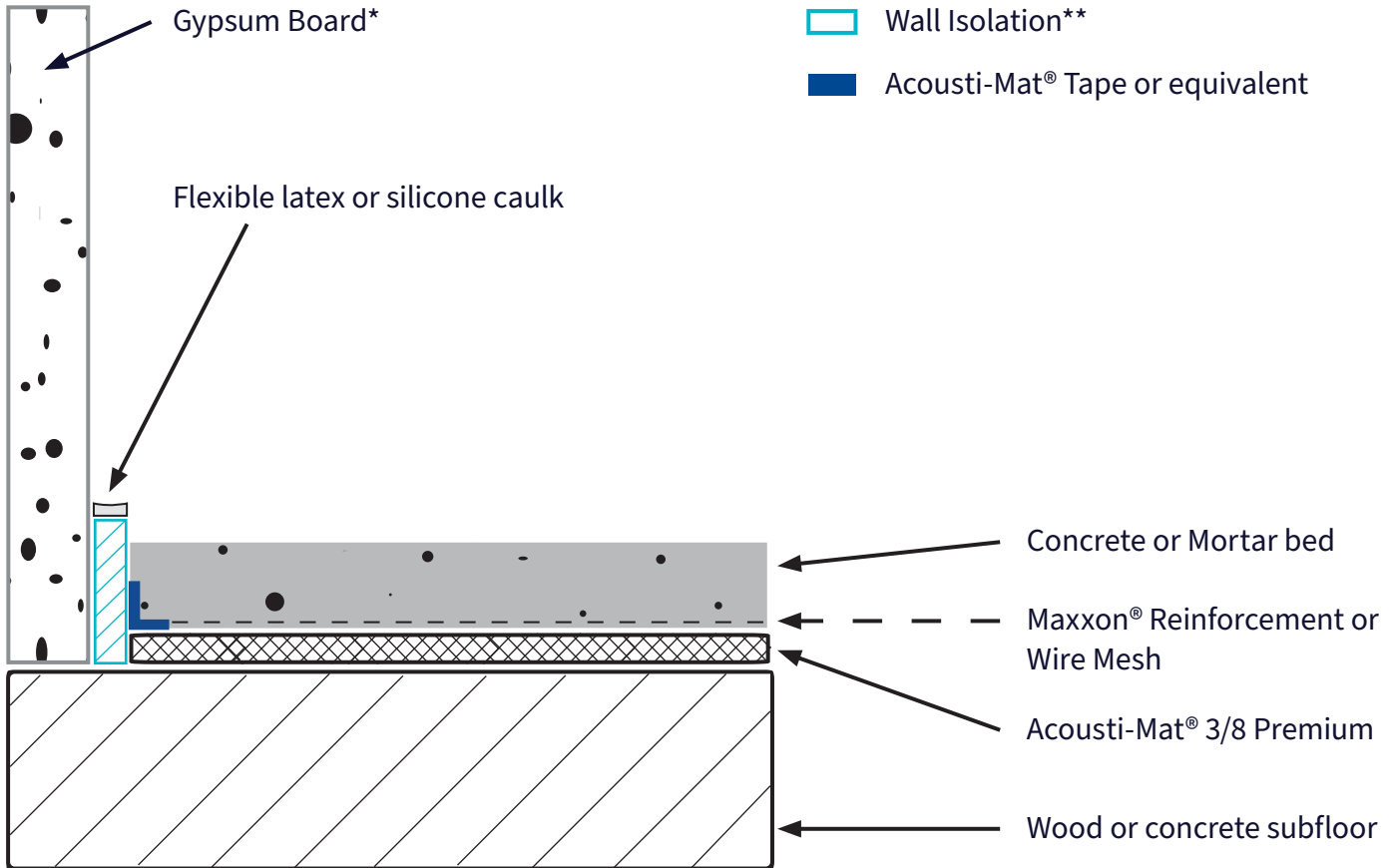

* Gypsum Wall Board must be installed within 1/2" of subfloor

** Acousti-Mat® Wall Isolation is installed around the perimeter of the entire room to receive Acousti-Mat, and around any floor penetrations such as toilet collars, electrical, plumbing, etc.

Revised: 2025-04-30